

# Apprimo Touch 8i Control Panel

## Installation and Operation Guide



Connecting people through extraordinary audiovisual experiences™



Table Mount



Wall Mount (accessory)

## PRODUCT DESCRIPTION

The Apprimo Touch 8i is an 8" control panel for any room that requires a more complex level of control, while still being a stylish and discreet interface that fits in any type of interior design.

## FEATURES

- 8" capacitive touch LCD interface
- Scratch-resistant glass
- Display brightness can adjust automatically to the ambient light level
- Customizable user interface to fit customers' control requirements and corporate identity
- PoE powered (IEEE 802.3at Class 3, 15W) for simple, single CAT5e/CAT6 cable installation

## CONTENTS

Apprimo Touch 8i  
(with table mount attached)

Reset Pin

3 m (10 ft) Cat5 cable



Reset Pin

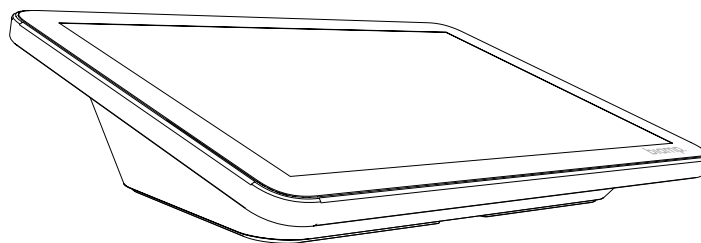

Touch 8 control panel with attached Table Mount



Cat5 Cable



A: 9300 S.W. Gemini Drive Beaverton, OR 97008 USA

W: [www.biamp.com](http://www.biamp.com)

# PRODUCT INSTALLATION

## Table Installation

1. Remove cover from the bottom of the table mount.
2. Insert network cable into port on the back of the control panel.
3. Reattach the cover routing the cable through the notch in the latch and stand.
4. Follow on-screen prompts to complete the installation.

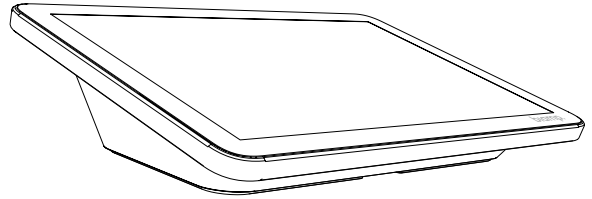

1

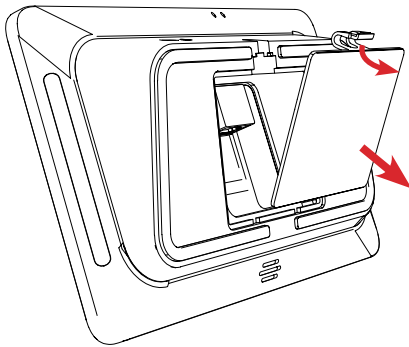

2

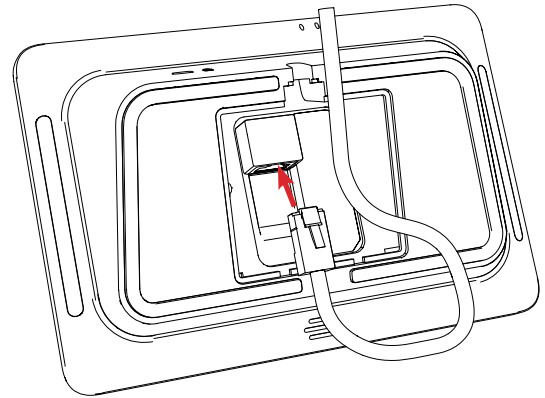

3

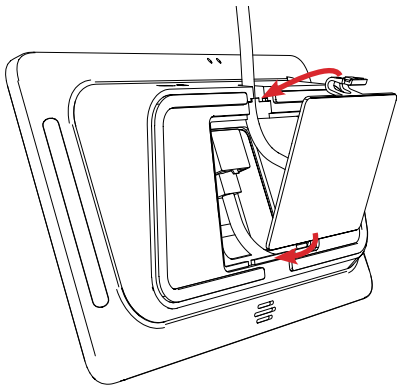

4

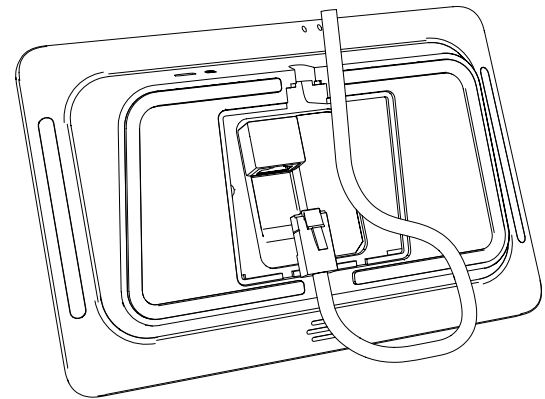

5



## ACCESSORIES (OPTIONAL)

### Wall Mount Installation

The control panel can be mounted to the wall with or without a gang box. Most gang box styles are supported.

1. The center of the control panel would typically be located between 102 – 165 cm (40" – 65") above the finished floor. Route Cat 5e/6 cable to the location. There is a channel on the base plate and a knockout on the angled plate for cable routing if installing on a solid wall.

**Note:** Follow local guidelines for accessible wall controls. Installations complying with US ADA guidelines the top of the panel should not exceed 122 cm (48") from the floor.

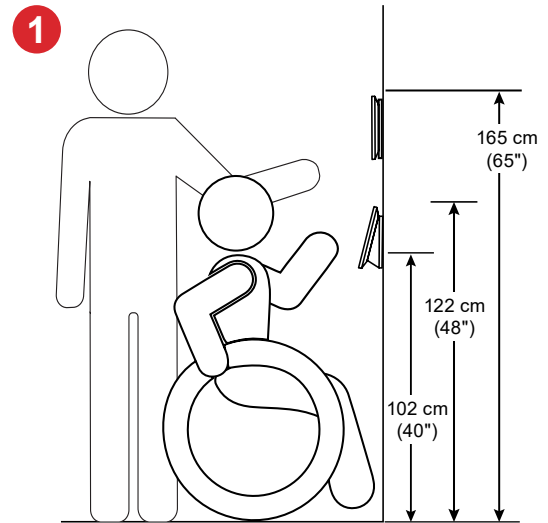

### Remove table mount from the control panel

2. Remove cover from the rear of the table mount.
3. Remove screw holding table mount to control panel.
4. Remove mount by sliding it down and then lifting up.

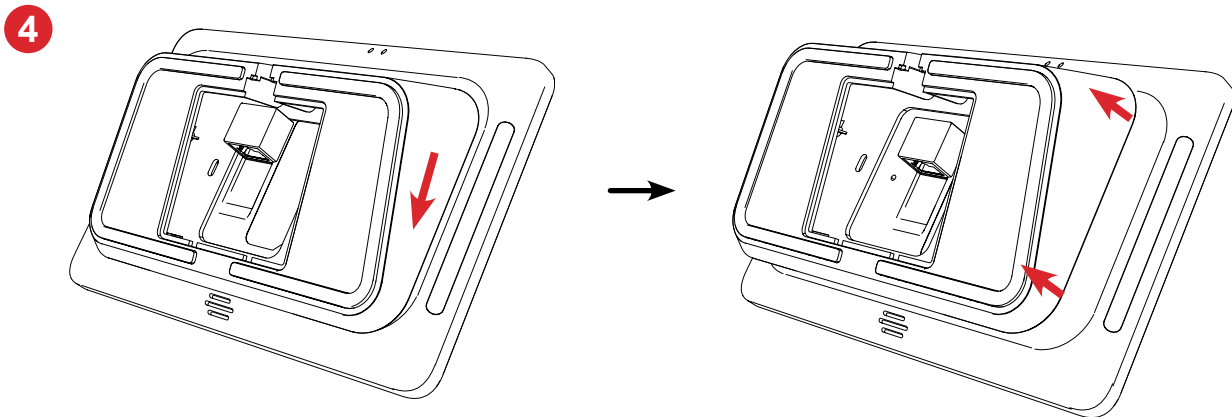
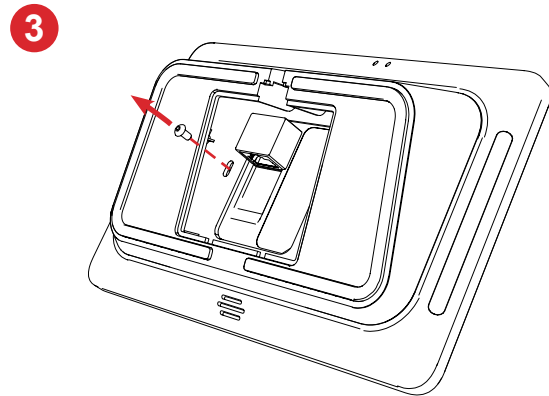
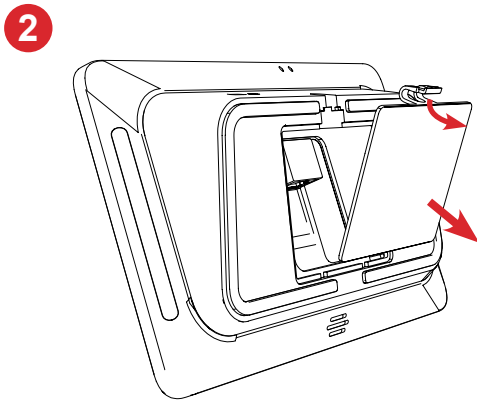

## ACCESSORIES (OPTIONAL)

### Wall Mount Installation (continued)

#### Install wall plate

5. Attach wall plate directly to the wall with screw anchors or screw it to a gang box (most gang box styles are supported). Orient the plate with the arrows pointing up.

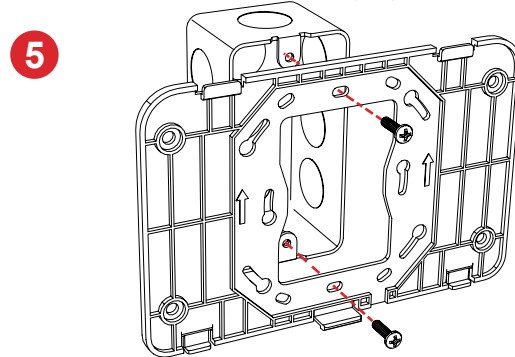
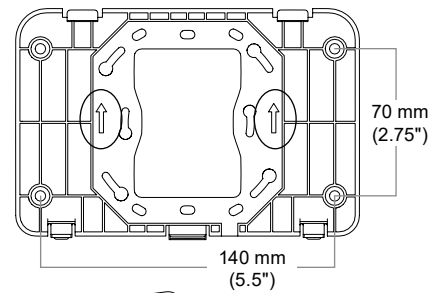
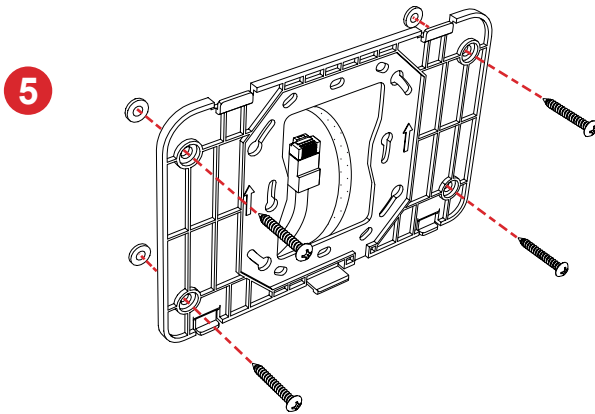

Both Flat and Angle wall mounting options are shown below. The Angle Mount has a notch to route the cable through if mounted on a solid wall.

6. Attach wall mount base to control panel - fit clips in control panel back (a), and slide up (b).
7. Secure base with a screw.

#### Flat Wall Mount (Apprimo Touch 8-WMF)

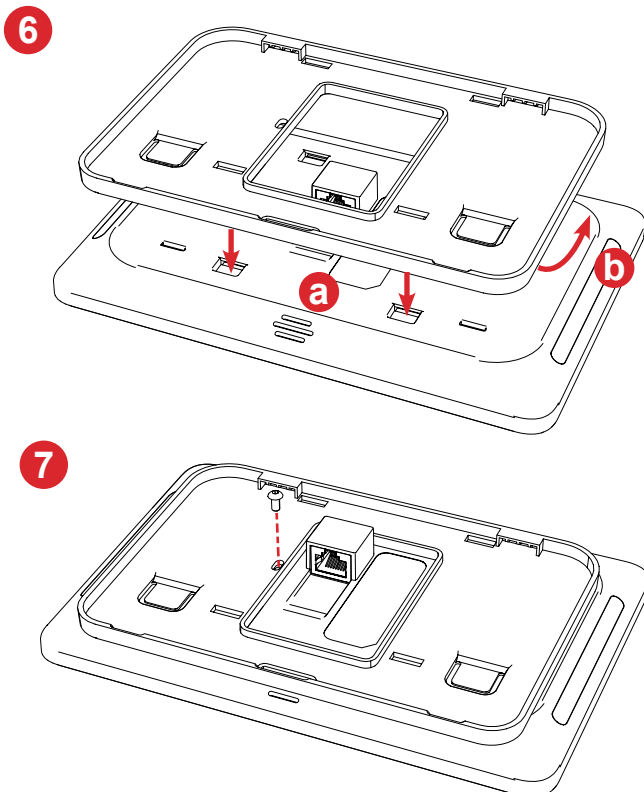

#### Angled Wall Mount (Apprimo Touch 8-WMA)

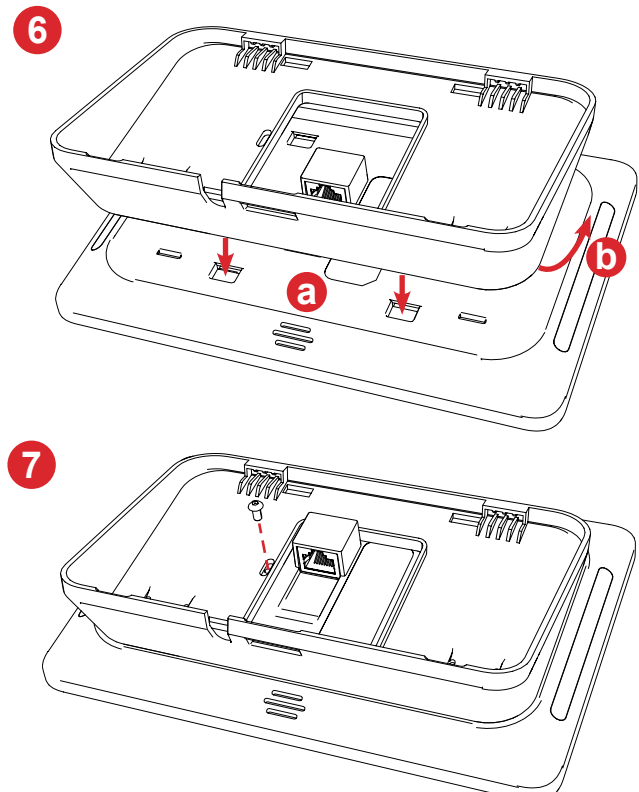

## ACCESSORIES (OPTIONAL)

### Wall Mount Installation (continued)

8. Insert network cable into port on the back of the control panel.
9. Mount the panel on the wall plate by hanging it on the top tabs then rotating in and clipping into the bottom tab. Ensure the tab is fully engaged (see circled views).

#### Flat Wall Mount

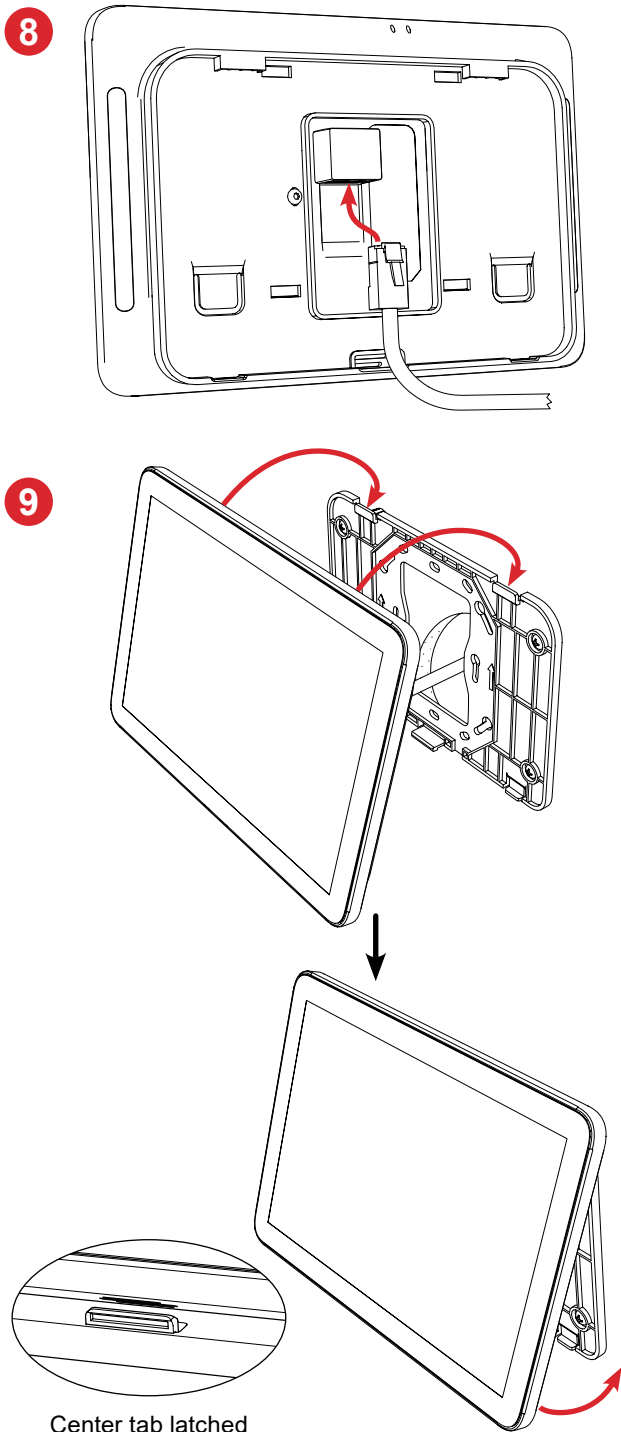

#### Angled Wall Mount

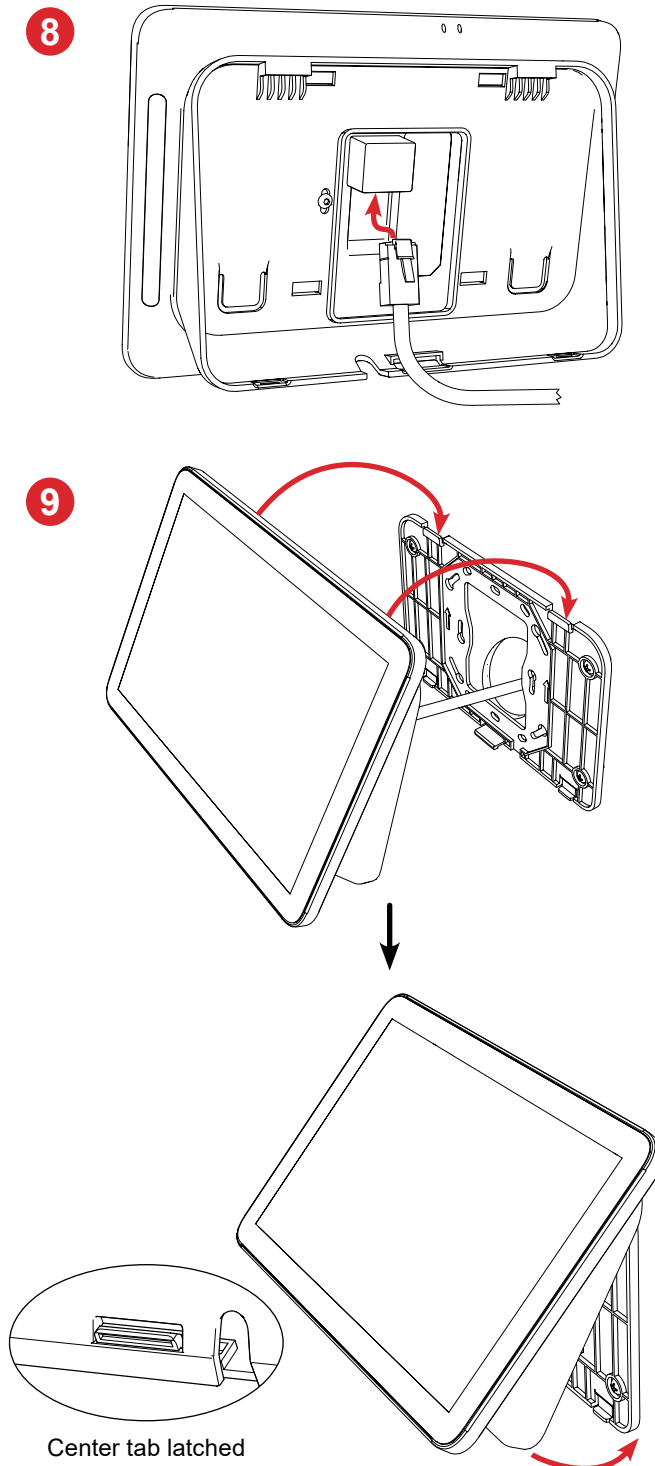

## OPERATION

A simple touch will wake up the control panel. It provides a method of interacting with or controlling the room system. The interface and on-screen prompts make use of the control panel simple.

**Note:** Additional options can be enabled upon setup, including user proximity to "wake up" the panel.



## Maintenance

**Cleaning:** Use a soft cloth (microfiber recommended) to clean the glass and cabinet. Do not use abrasives or solvent-based cleaning products. If necessary, use a specially formulated screen cleaner on a soft cloth to wipe any smears off the control panel. Wipe with a dry cloth to remove any residual moisture.

**Settings:** Insert reset pin into the designated hole in the top of the control panel rear. A simple press will bring up the device settings screen.

**Note:** Inserting the pin in the other hole will initiate a device reboot.

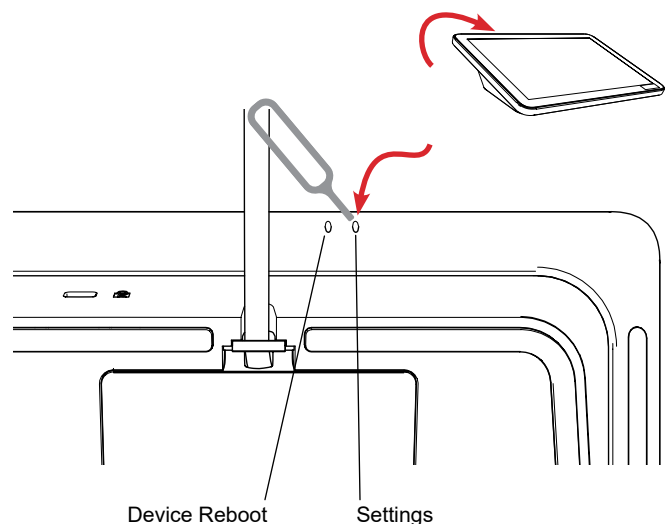

## CONTACT US

Email: [support@biamp.com](mailto:support@biamp.com)

Warranty: [biamp.com/legal/warranty-information](https://biamp.com/legal/warranty-information)

Web: [support.biamp.com](https://support.biamp.com)

Safety & Compliance: [biamp.com/compliance](https://biamp.com/compliance)